PART NUMBER 3272011

ECE Motorcycle Wire Assembly without DI for Model 93

PRODUCT INFORMATION

Description	ECE Motorcycle Wire Assembly without DI for Model 93
Connector or Wiring	Deutsch DT06-6S
Mating Connector	Deutsch DT04-6P



MODEL 93

PRODUCT DIMENSIONS

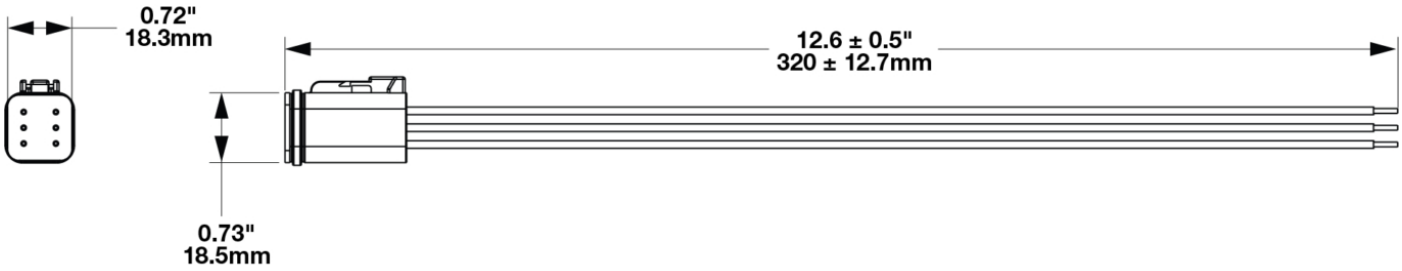

Print date: 2026-11-27
© 2026 J.W. Speaker Corporation • Germantown, WI U.S.A.
www.jwspeaker.com • speaker@jwspeaker.com • 262.251.6660

J.W. SPEAKER Engineered. Lighting. Solutions.

PART NUMBER 3272011

ECE Motorcycle Wire Assembly without DI for Model 93

ELECTRICAL SPECIFICATIONS

Yellow Wire	Low Beam
Red Wire	Front Position
Blue Wire	DRL
Black Wire	Ground
White Wire	High Beam

PRODUCT WARNINGS

For California residents:
⚠ **WARNING:** Cancer and reproductive harm - www.P65Warnings.ca.gov.
⚠ **AVERTISSEMENT:** Cancer et effet nocif sur la reproduction - www.P65Warnings.ca.gov.

SUITS THESE PRODUCTS



90mm Round LED Lights
90mm LED Headlight - Model 93

© 2026 J.W. Speaker Corporation • Germantown, WI U.S.A.
www.jwspeaker.com • speaker@jwspeaker.com • 262.251.6660

J.W. SPEAKER® Engineered. Lighting. Solutions.