PART NUMBER 3272001

# SAE/DOT Motorcycle Wire Assembly without DI/DRL for Model 93

## PRODUCT INFORMATION

| | |
|---|---|
| **Description** | SAE/DOT Motorcycle Wire Assembly without DI/DRL for Model 93 |
| **Connector or Wiring** | Deutsch DT06-6S |
| **Mating Connector** | Deutsch DT04-6P |
| **Product Weight** | 0.25 lbs / 0.11 kgs |



MODEL 93

## PRODUCT DIMENSIONS

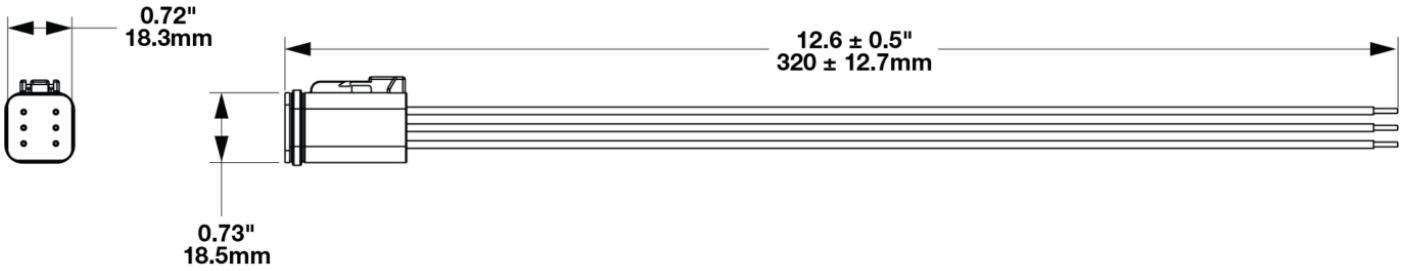


**Print date: 2026-11-26**
© 2026 J.W. Speaker Corporation • Germantown, WI U.S.A.
www.jwspeaker.com • speaker@jwspeaker.com • 262.251.6660

J.W. SPEAKER® Engineered. Lighting. Solutions.

PART NUMBER 3272001

# SAE/DOT Motorcycle Wire Assembly without DI/DRL for Model 93

## ELECTRICAL SPECIFICATIONS

| | |
|---|---|
| **Yellow Wire** | Low Beam |
| **Red Wire** | Front Position |
| **Black Wire** | Ground |
| **White Wire** | High Beam |

## PRODUCT WARNINGS

For California residents:
⚠ **WARNING:** Cancer and reproductive harm - www.P65Warnings.ca.gov.
⚠ **AVERTISSEMENT:** Cancer et effet nocif sur la reproduction - www.P65Warnings.ca.gov.

## SUITS THESE PRODUCTS



**90mm Round LED Lights**
90mm LED Headlight - Model 93


© 2026 J.W. Speaker Corporation • Germantown, WI U.S.A.
www.jwspeaker.com • speaker@jwspeaker.com • 262.251.6660

J.W. SPEAKER® Engineered. Lighting. Solutions.